

## **FOR**

- **I think... is right**
- **It's true that...**
- **I absolutely agree**
- **I agree with...**

## **AGAINST**

- **I think... is wrong**
- **It's not true that...**
- **I completely disagree**
- **I don't agree with...**

## **RESPONDING TO STATEMENTS**

- **If you ask me...**
- **It seems to me that...**
- **As far as I'm concerned,...**
- **I'd say that...**
- **In my opinion,...**
- **From my point of view,...**

# ACCOUNTANT



**teamwork  
problem solving  
planning  
digital skills**



# **BUS DRIVER**



**positive attitude  
interpersonal skills  
innovation  
adaptability**



# FARMER



**resilience  
organization  
empathy  
leadership**



# TAILOR



**time management**  
**teamwork**  
**creativity**  
**emotional intelligence**



**VET**

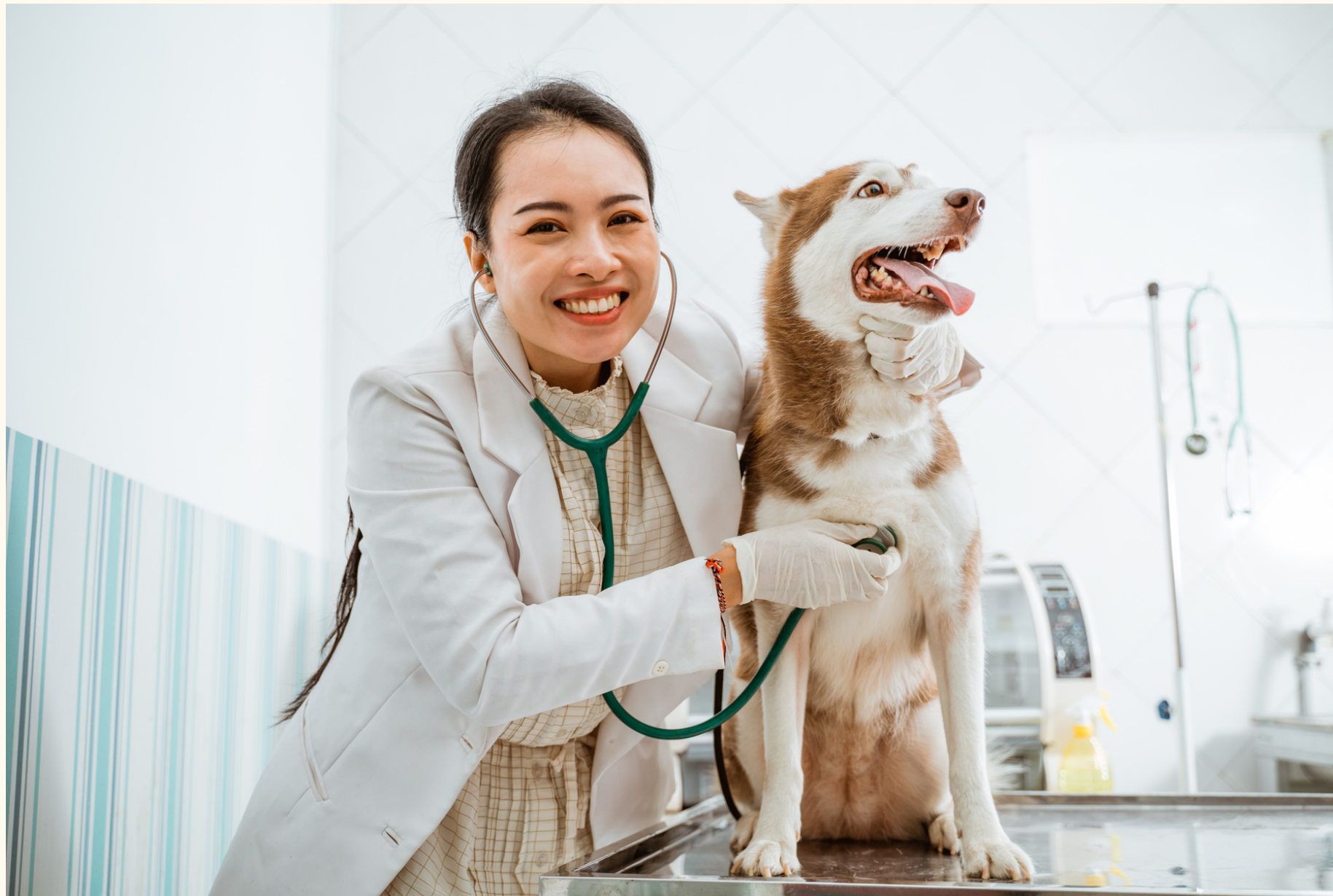

**negotiation  
decision making  
reliability  
emotional intelligence**