Carillón

Santa María

Cantiga nº 100

Arranxo
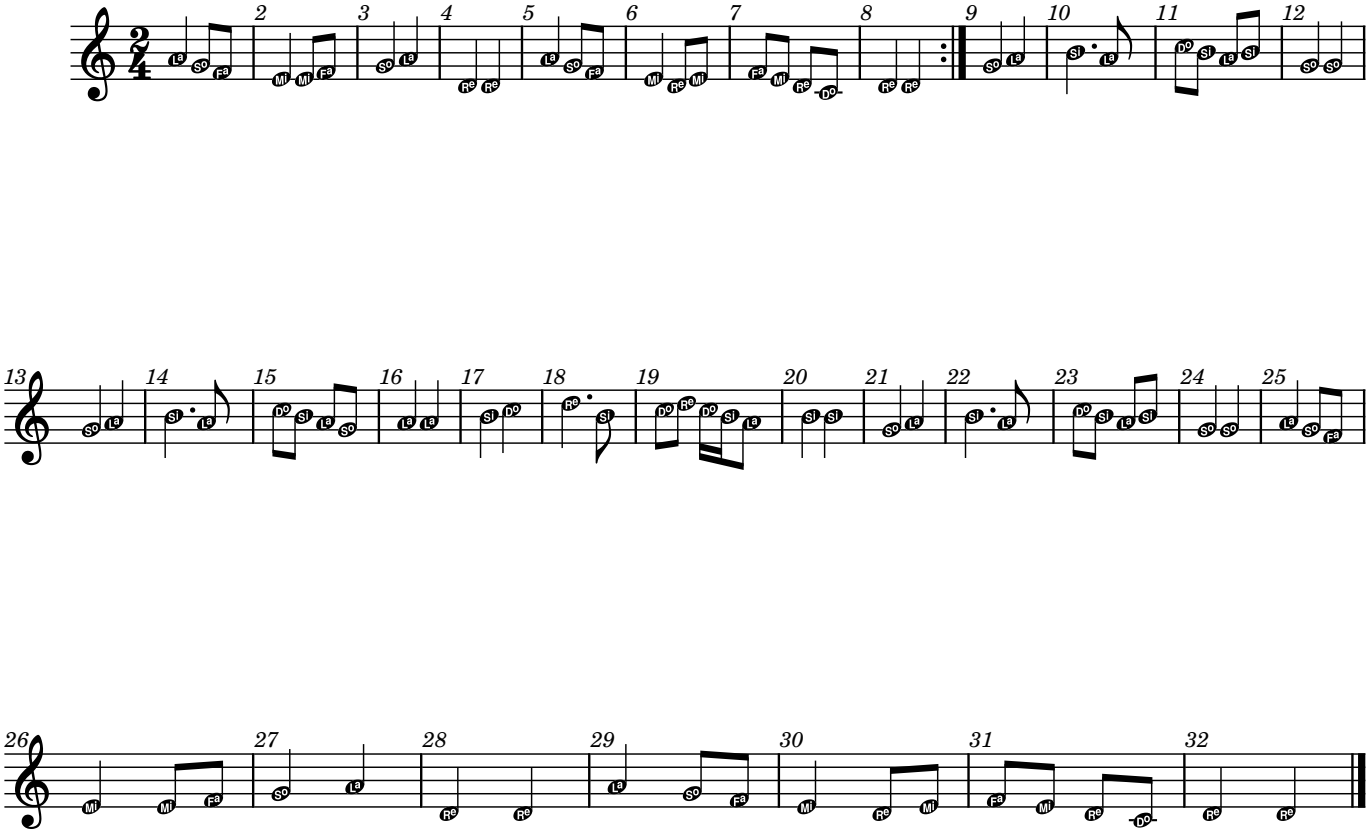
Alfonso X O Sabio