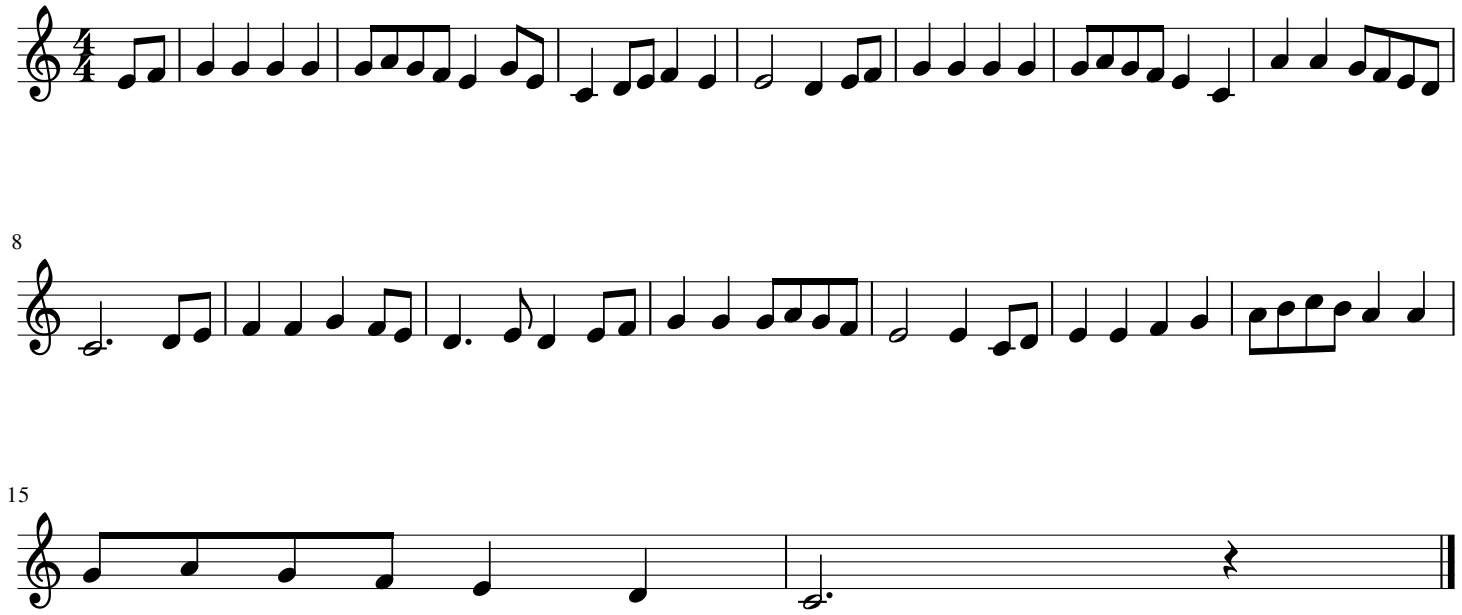HIMNO GALEGO