Cantar da vendima
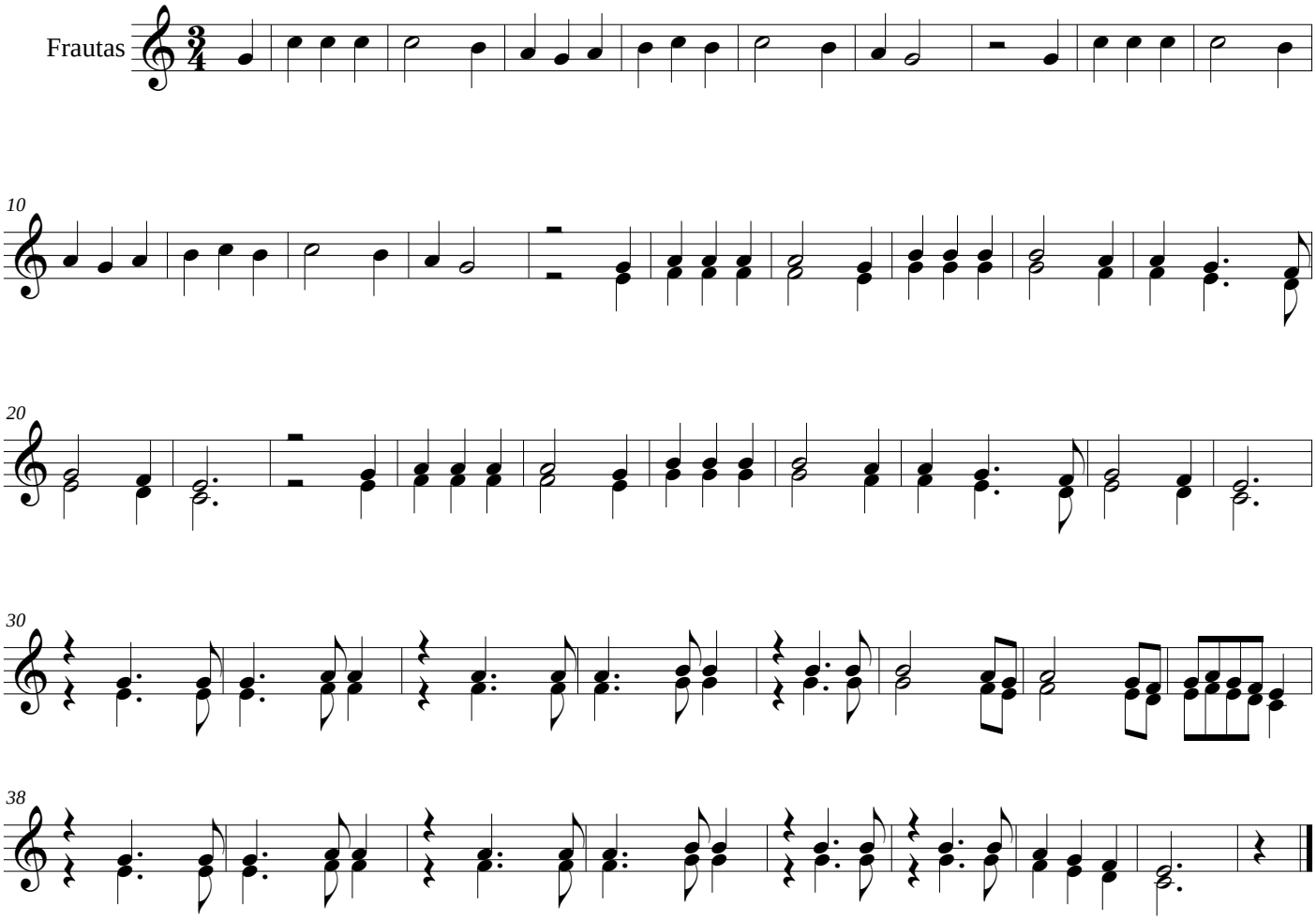
Arr. Javier Jurado